IMAGEM DA CIDADE DE MANAUS E SEDE DOS MUNICÍPIOS DO AMAZONAS

GOVERNO DO ESTADO DO AMAZONAS

SEPLAN-CTI
Secretaria de Estado de Planejamento, Desenvolvimento, Ciência, Tecnologia e Inovação

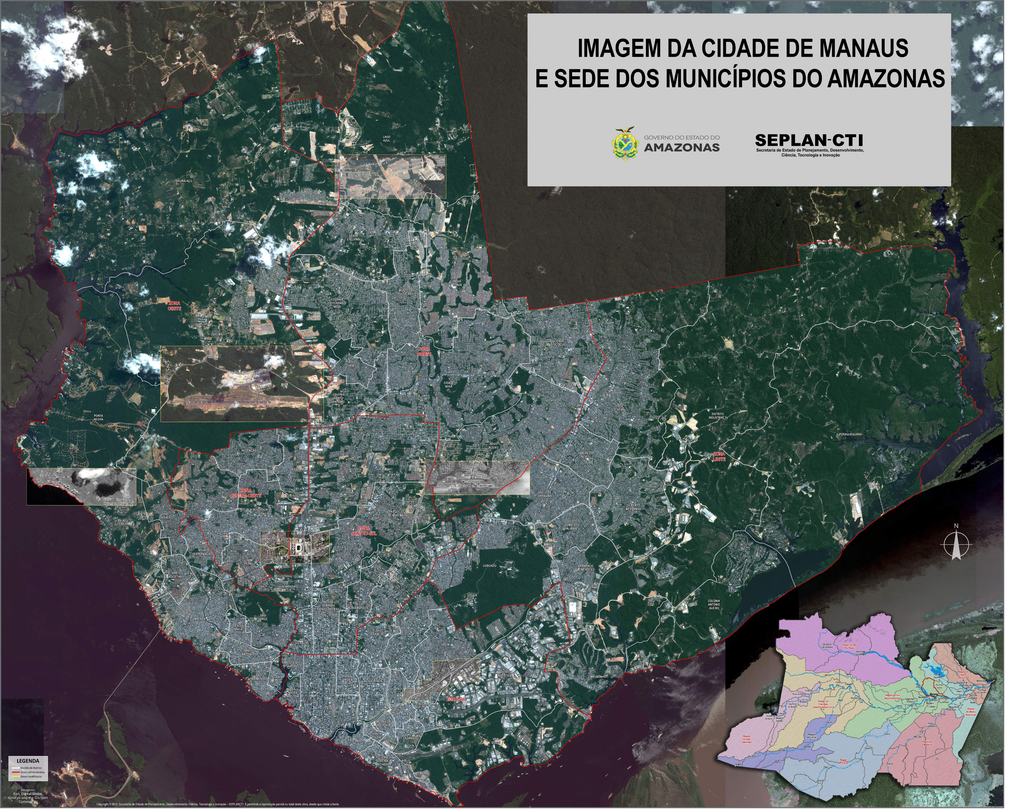

ALTO SOLIMÕES

JURUÁ

ALTO RIO NEGRO

TRIÂNGULO JUTAÍ/SOLIMÕES/JURUÁ

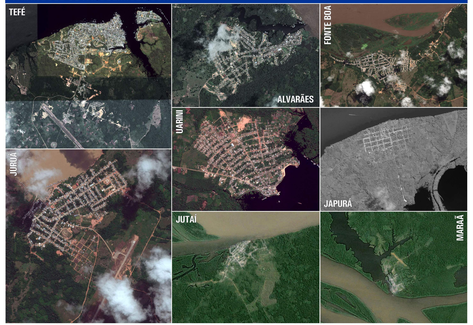

PURUS

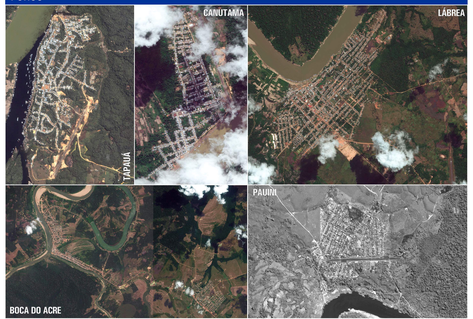

RIO NEGRO / SOLIMÕES

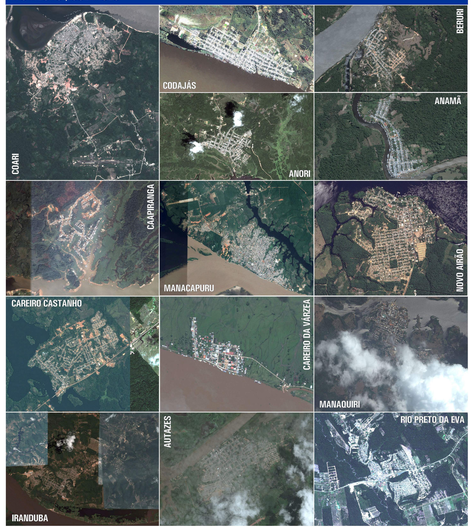

BAIXO AMAZONAS

MÉDIO AMAZONAS

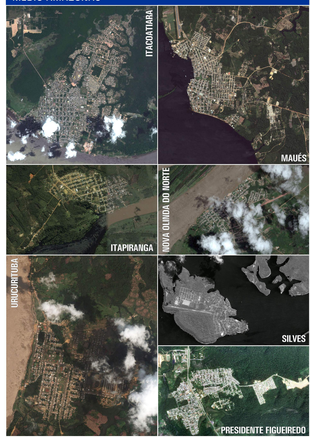
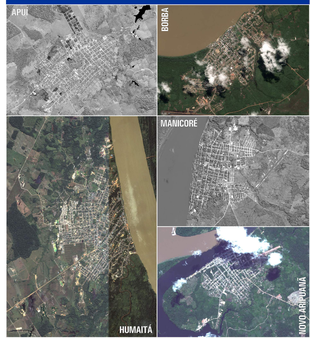
MADEIRA